



# 检测报告

## Test Report

报告编号 A2220499092101001E  
Report No. A2220499092101001E

第 1 页 共 10 页  
Page 1 of 10

报告抬头公司名称 南通华达微电子集团股份有限公司  
Company Name NANTONG HUADA MICROELECTRONICS GROUP CO., LTD  
shown on Report  
地 址 南通市崇川开发区紫琅路 99 号  
Address NO.99 ZILANG ROAD ,NANTONG CITY ,JIANGSU PROVINCE

以下测试之样品及样品信息由申请者提供并确认

The following sample(s) and sample information was/were submitted and identified by/on the behalf of the applicant

样品名称 Sample Name(s) TS-2  
样品接收日期 2022.11.07  
Sample Received Date Nov. 7, 2022  
样品检测日期 2022.11.07-2022.11.11  
Testing Period Nov. 7, 2022 to Nov. 11, 2022  
检测要求 根据客户要求, 对所提交样品中的铅(Pb), 镉(Cd), 汞(Hg), 六价铬(Cr(VI)), 多溴联苯(PBBs), 多溴二苯醚(PBDEs), 邻苯二甲酸酯(DBP, BBP, DEHP, DIBP), 氟(F), 氯(Cl), 溴(Br), 碘(I)进行测试。

Test Requested As specified by client, to test Lead (Pb), Cadmium (Cd), Mercury (Hg), Hexavalent Chromium (Cr(VI)), Polybrominated Biphenyls (PBBs), Polybrominated Diphenyl Ethers (PBDEs), Phthalates (DBP, BBP, DEHP, DIBP), Fluorine (F), Chlorine (Cl), Bromine (Br), Iodine (I) in the submitted sample(s).

检测依据/检测结果 请参见下页。

Test Method/Test Result(s) Please refer to the following page(s).

主 检  
Tested by

高华梅

审 核  
Reviewed by

耿雨竹

批 准  
Approved by

陈凯敏

日 期  
Date

2022.11.11

陈凯敏  
实验室经理 Lab Manager

No. R475312109

上海市闵行区万芳路 1351 号

上海华测品标检测技术有限公司  
Centre Testing International Pinbiao(Shanghai) Co., Ltd.

No.1351, Wanfang Road, Minhang District, Shanghai, China

检验检测专用章  
Inspection & Testing Services

# 检测报告 Test Report

报告编号 A2220499092101001E  
Report No. A2220499092101001E

第 2 页 共 10 页  
Page 2 of 10

\*\*\*\*\*

## 结论 Conclusion

测试样品 Tested Sample	依据标准/指令 According to standard/directive	结果 Result
提交样品 Submitted Sample	欧盟 RoHS 指令 2011/65/EU 及其修订指令 (EU) 2015/863 RoHS Directive 2011/65/EU with amendment (EU) 2015/863	符合 PASS

\*\*\*\*\*

符合表示检测结果满足欧盟RoHS指令2011/65/EU及其修订指令(EU) 2015/863要求的限值。

PASS means that the results shown on the report comply with the limits set by RoHS Directive 2011/65/EU with amendment (EU) 2015/863.

# 检测报告

## Test Report

报告编号 A2220499092101001E  
Report No. A2220499092101001E

第 3 页 共 10 页  
Page 3 of 10

### 检测依据 Test Method

测试项目 Tested Item(s)	测试方法 Test Method	测试仪器 Measured Equipment(s)
铅 Lead (Pb)	IEC 62321-5:2013	ICP-OES
镉 Cadmium (Cd)	IEC 62321-5:2013	ICP-OES
汞 Mercury (Hg)	IEC 62321-4:2013+AMD1:2017 CSV	ICP-OES
六价铬 Hexavalent Chromium (Cr(VI))	IEC 62321-7-1:2015	UV-Vis
	IEC 62321-7-2:2017 和/或 IEC 62321-5:2013 测试总铬含量 IEC 62321-7-2:2017 and/or determination of Total Chromium by IEC 62321-5:2013	UV-Vis/ICP-OES
多溴联苯 Polybrominated Biphenyls (PBBs)	IEC 62321-6:2015	GC-MS
多溴二苯醚 Polybrominated Diphenyl Ethers (PBDEs)	IEC 62321-6:2015	GC-MS
邻苯二甲酸酯 Phthalates (DBP, BBP, DEHP, DIBP)	IEC 62321-8:2017	GC-MS
氟 Fluorine (F)	参考 EN 14582:2016 Refer to EN 14582:2016	IC
氯 Chlorine (Cl)	参考 EN 14582:2016 Refer to EN 14582:2016	IC
溴 Bromine (Br)	参考 EN 14582:2016 Refer to EN 14582:2016	IC
碘 Iodine (I)	参考 EN 14582:2016 Refer to EN 14582:2016	IC

### 检测结果 Test Result(s)

测试项目 Tested Item(s)	结果 Result		方法检出限 MDL	限值 Limit
	001	002		
铅 Lead (Pb)	N.D.	N.D.	2 mg/kg	1000 mg/kg
镉 Cadmium (Cd)	N.D.	N.D.	2 mg/kg	100 mg/kg
汞 Mercury (Hg)	N.D.	N.D.	2 mg/kg	1000 mg/kg
六价铬 Hexavalent Chromium (Cr(VI))	N.D.	--	8 mg/kg	1000 mg/kg
	--	N.D. ▼	0.10 µg/cm <sup>2</sup> (LOQ)	1000 mg/kg

# 检测报告

## Test Report

报告编号 A2220499092101001E  
Report No. A2220499092101001E

第 4 页 共 10 页  
Page 4 of 10

测试项目 Tested Item(s)	结果 Result	方法检出限 MDL	限值 Limit
	001		
<b>多溴联苯 Polybrominated Biphenyls (PBBs)</b>			
一溴联苯 Monobromobiphenyl	N.D.	5 mg/kg	1000 mg/kg
二溴联苯 Dibromobiphenyl	N.D.	5 mg/kg	
三溴联苯 Tribromobiphenyl	N.D.	5 mg/kg	
四溴联苯 Tetrabromobiphenyl	N.D.	5 mg/kg	
五溴联苯 Pentabromobiphenyl	N.D.	5 mg/kg	
六溴联苯 Hexabromobiphenyl	N.D.	5 mg/kg	
七溴联苯 Heptabromobiphenyl	N.D.	5 mg/kg	
八溴联苯 Octabromobiphenyl	N.D.	5 mg/kg	
九溴联苯 Nonabromobiphenyl	N.D.	5 mg/kg	
十溴联苯 Decabromobiphenyl	N.D.	5 mg/kg	

测试项目 Tested Item(s)	结果 Result	方法检出限 MDL	限值 Limit
	001		
<b>多溴二苯醚 Polybrominated Diphenyl Ethers (PBDEs)</b>			
一溴二苯醚 Monobromodiphenyl ether	N.D.	5 mg/kg	1000 mg/kg
二溴二苯醚 Dibromodiphenyl ether	N.D.	5 mg/kg	
三溴二苯醚 Tribromodiphenyl ether	N.D.	5 mg/kg	
四溴二苯醚 Tetrabromodiphenyl ether	N.D.	5 mg/kg	
五溴二苯醚 Pentabromodiphenyl ether	N.D.	5 mg/kg	
六溴二苯醚 Hexabromodiphenyl ether	N.D.	5 mg/kg	
七溴二苯醚 Heptabromodiphenyl ether	N.D.	5 mg/kg	
八溴二苯醚 Octabromodiphenyl ether	N.D.	5 mg/kg	
九溴二苯醚 Nonabromodiphenyl ether	N.D.	5 mg/kg	
十溴二苯醚 Decabromodiphenyl ether	N.D.	5 mg/kg	

# 检测报告 Test Report

报告编号 A2220499092101001E  
Report No. A2220499092101001E

第 5 页 共 10 页  
Page 5 of 10

测试项目 Tested Item(s)	结果 Result	方法检出限 MDL	限值 Limit
	001		
<b>邻苯二甲酸酯 Phthalates (DBP, BBP, DEHP, DIBP)</b>			
邻苯二甲酸二丁酯 Dibutyl phthalate (DBP) CAS#:84-74-2	N.D.	50 mg/kg	1000 mg/kg
邻苯二甲酸丁基苄基酯 Butyl benzyl phthalate (BBP) CAS#:85-68-7	N.D.	50 mg/kg	1000 mg/kg
邻苯二甲酸二(2-乙基)己酯 Di-(2-ethylhexyl) phthalate (DEHP) CAS#:117-81-7	N.D.	50 mg/kg	1000 mg/kg
邻苯二甲酸二异丁酯 Diisobutyl phthalate (DIBP) CAS#:84-69-5	N.D.	50 mg/kg	1000 mg/kg

测试项目 Tested Item(s)	结果 Result	方法检出限 MDL
	001	
氟 Fluorine (F)	N.D.	10 mg/kg
氯 Chlorine (Cl)	N.D.	10 mg/kg
溴 Bromine (Br)	N.D.	10 mg/kg
碘 Iodine (I)	N.D.	10 mg/kg

**样品/部位描述 Sample/Part Description**

- 001 黑色本体(整体测试)Black body (Tested as a whole)
- 002 银色金属引脚 Silvery metal

# 检测报告 Test Report

报告编号 A2220499092101001E  
Report No. A2220499092101001E

第 6 页 共 10 页  
Page 6 of 10

备注: 对于检测铅, 镉, 汞之样品已消解完全。  
按照目前手段, 样品无法进一步拆分, 样品整体测试, 测试结果不代表整体测试样品中任何一种单一材质的含量。

-N.D. = 未检出 (小于方法检出限或定量限)

-mg/kg = ppm = 百万分之一

-1000 mg/kg = 0.1%

-LOQ = 定量限, 六价铬的定量限为  $0.10 \mu\text{g}/\text{cm}^2$

-▼六价铬浓度小于  $0.10 \mu\text{g}/\text{cm}^2$ , 样品未检出六价铬。

**Remark: The sample(s) had been dissolved totally tested for Lead, Cadmium, Mercury.**

**The sample(s) was tested as a whole, because it's impossible to disassemble or separate it by current equipment and technology. The result(s) shown on this report may be different from the content of any homogeneous material.**

-MDL = Method Detection Limit

-N.D. = Not Detected (<MDL or LOQ)

-mg/kg = ppm = parts per million

-1000 mg/kg = 0.1%

-LOQ = Limit of Quantification, The LOQ of Hexavalent chromium is  $0.10 \mu\text{g}/\text{cm}^2$

-▼The sample is negative for Cr(VI) – The Cr(VI) concentration is below  $0.10 \mu\text{g}/\text{cm}^2$ . The coating is considered a non-Cr(VI) based coating.

# 检测报告 Test Report

报告编号 A2220499092101001E  
Report No. A2220499092101001E

第 7 页 共 10 页  
Page 7 of 10

## 检测流程 Test Process

### 1. 铅 Lead (Pb), 镉 Cadmium (Cd), 铬 Chromium (Cr)

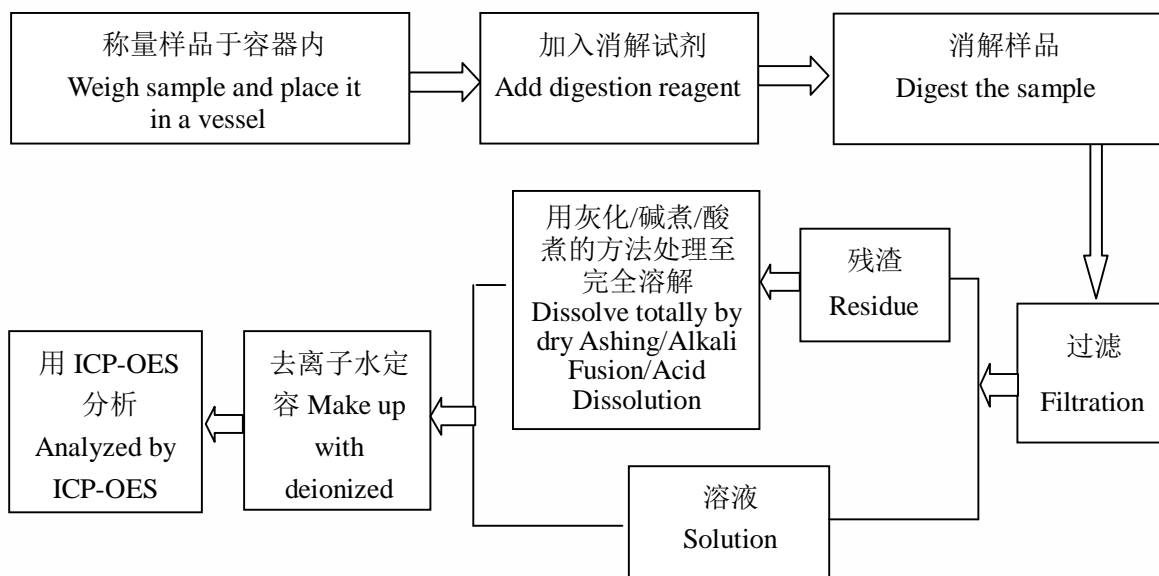

### 2. 汞 Mercury (Hg)

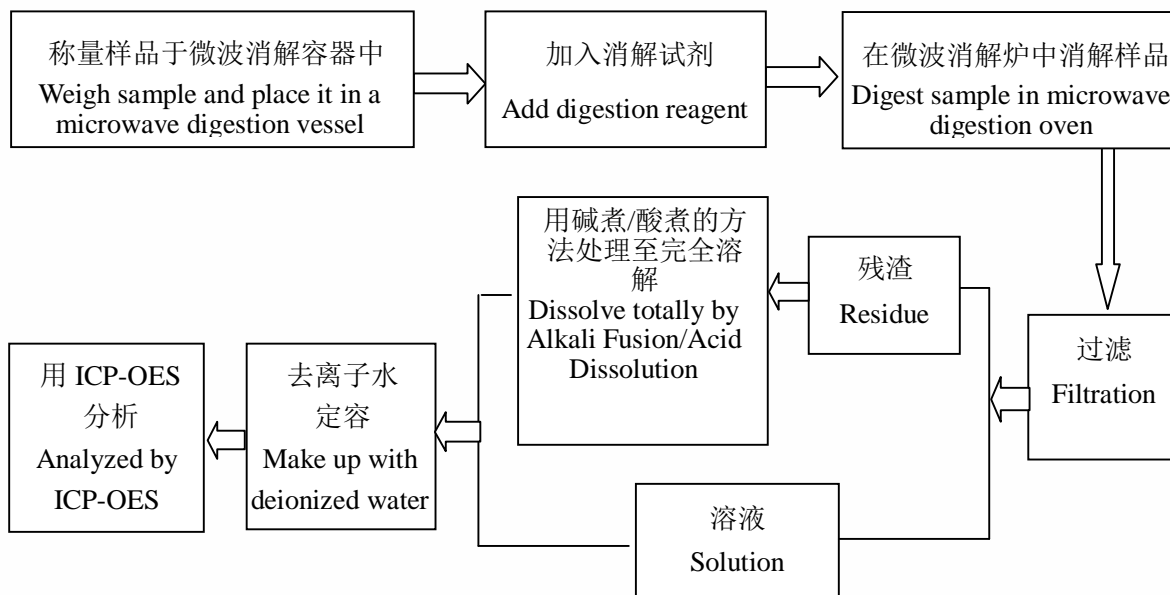

# 检测报告 Test Report

报告编号 A2220499092101001E  
Report No. A2220499092101001E

第 8 页 共 10 页  
Page 8 of 10

### 3. 六价铬 Hexavalent Chromium (Cr(VI))

#### (1) IEC 62321-7-1:2015

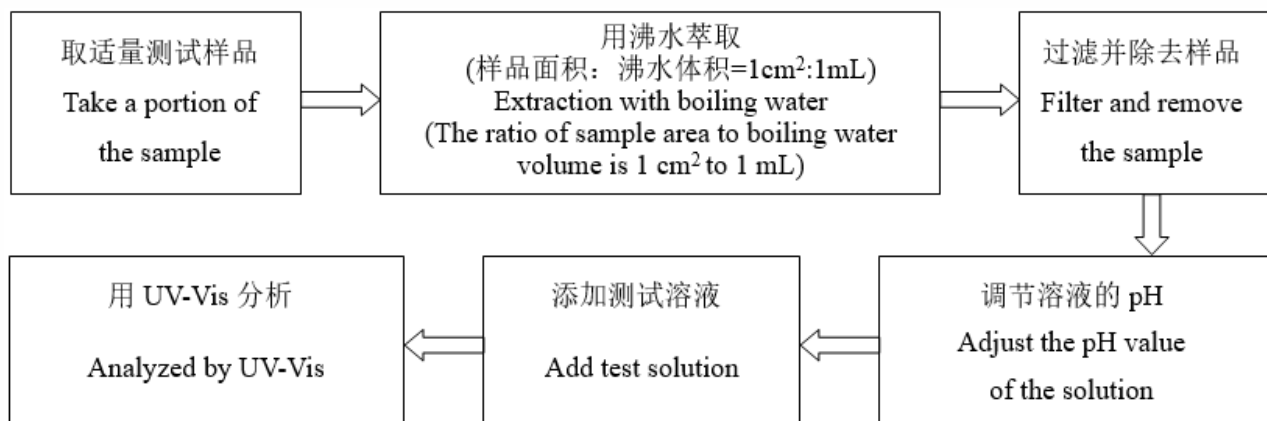

#### (2) IEC 62321-7-2:2017

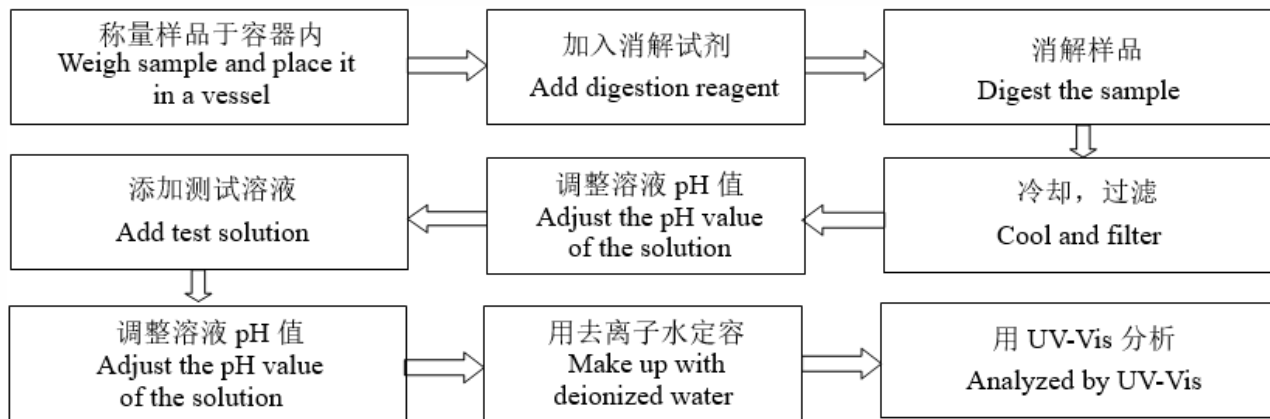

### 4. 多溴联苯 Polybrominated Biphenyls (PBBs), 多溴二苯醚 Polybrominated Diphenyl Ethers (PBDEs)

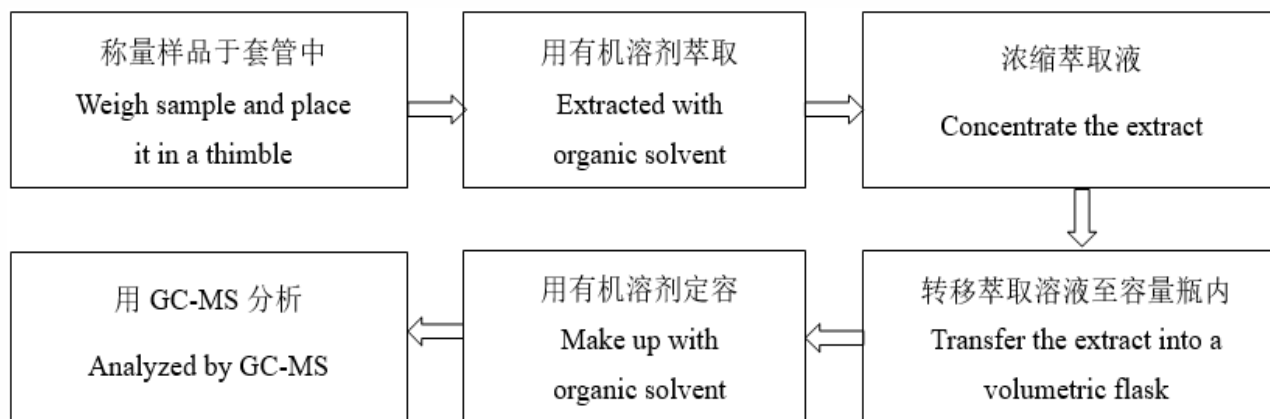



# 检测报告 Test Report

报告编号 A2220499092101001E  
Report No. A2220499092101001E

第 9 页 共 10 页  
Page 9 of 10

## 5. 邻苯二甲酸酯 Phthalates (DBP, BBP, DEHP, DIBP)

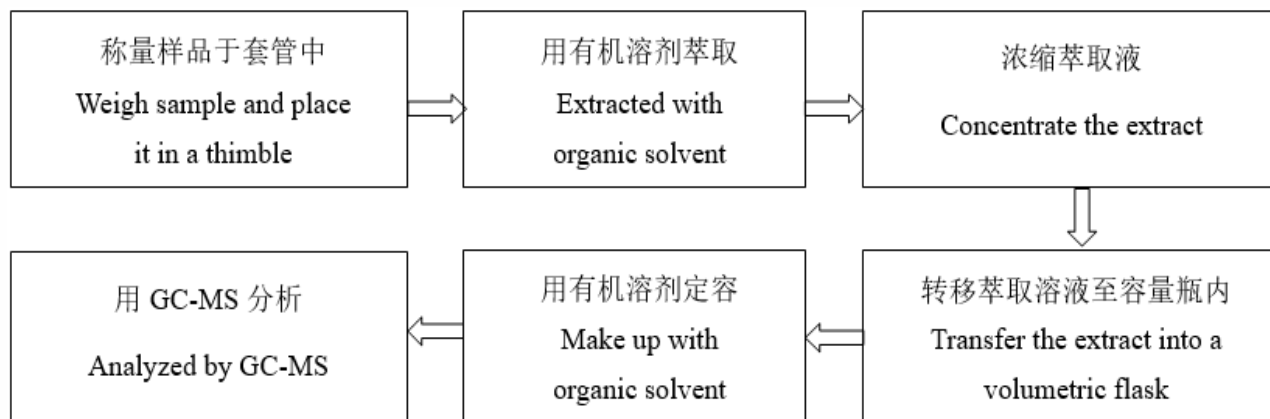

## 6. 氟 Fluorine (F), 氯 Chlorine (Cl), 溴 Bromine (Br), 碘 Iodine (I)

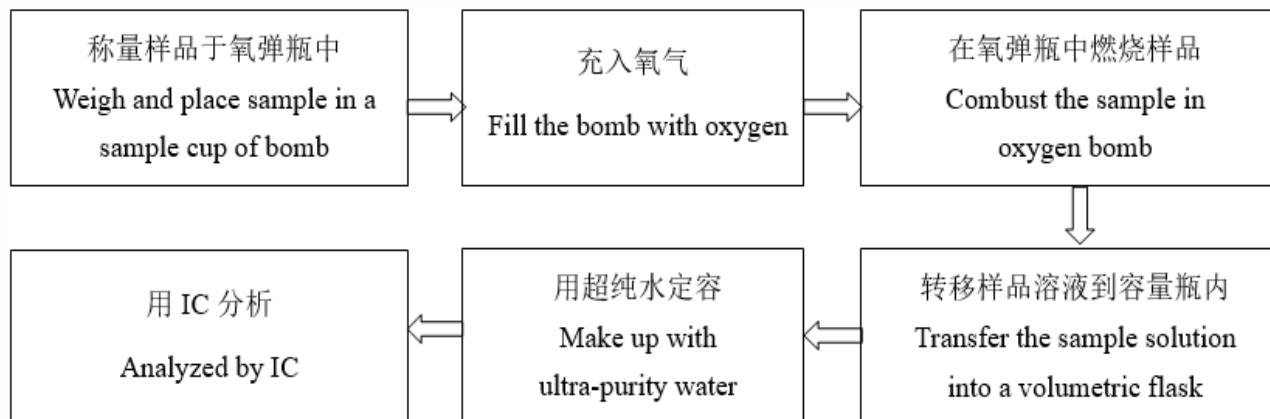

# 检测报告 Test Report

报告编号 A2220499092101001E  
Report No. A2220499092101001E

第 10 页 共 10 页  
Page 10 of 10

## 样品图片

### Photo(s) of the sample(s)

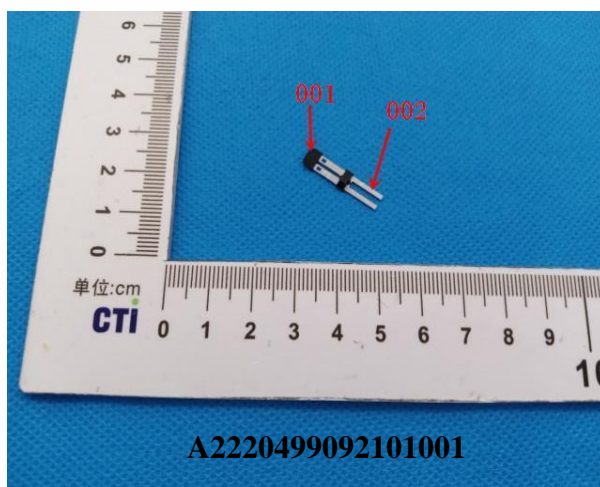

#### 声明 Statement:

1.检测报告无批准人签字、“专用章”及报告骑缝章无效;

This report is considered invalid without approved signature, special seal and the seal on the perforation;

2.报告抬头公司名称及地址、样品及样品信息由申请者提供,申请者应对其真实性负责,CTI 未核实其真实性;

The Company Name shown on Report and Address, the sample(s) and sample information was/were provided by the applicant who should be responsible for the authenticity which CTI hasn't verified;

3.本报告检测结果仅对受测样品负责;

The result(s) shown in this report refer(s) only to the sample(s) tested;

4.未经 CTI 书面同意,不得部分复制本报告;

Without written approval of CTI, this report can't be reproduced except in full;

5.如检测报告中的英文内容与中文内容有差异,以中文为准。

In case of any discrepancy between the English version and Chinese version of the testing reports (if generated), the Chinese version shall prevail.

\*\*\* 报告结束 \*\*\*

\*\*\* End of Report \*\*\*